

# PLAT OF SURVEY OF

PHONE: 262-537-4874  
FAX: 262-537-4221  
EMAIL: ambit@tds.net

A part of Lots 14 and 15 of WILLOW BEND PARK SUBDIVISION, located in the Town of Geneva, Walworth County, Wisconsin, described as follows:

PARCEL 1: Lot 15, WILLOW BEND PARK SUBDIVISION, Town of Geneva, T2N, R17E, Walworth County, Wisconsin, EXCEPTING therefrom the following: BEGINNING at the southeast corner of said Lot 15; THENCE South 79 degrees 41 minutes 30 seconds West, 71.30 feet; THENCE North 11 degrees 12 minutes 05 seconds West, 100.00 feet; THENCE North 55 degrees 36 minutes 20 seconds East, 164.85 feet; THENCE South 14 degrees 35 minutes 10 seconds West, 184.38 feet to the PLACE OF BEGINNING.

PARCEL 2: That part of Lot 14 of WILLOW BEND PARK SUBDIVISION described as follows: BEGINNING at the northeast corner of said Lot 15; THENCE 142.95 feet along the arc of a 1036.00 foot radius curve to the left, the chord of which bears South 27 degrees 59 minutes 15 seconds East, 142.84 feet; THENCE South 55 degrees 36 minutes 20 seconds West, 147.24 feet; THENCE North 14 degrees 35 minutes 10 seconds East, 216.27 feet to the PLACE OF BEGINNING.

PARCEL IDENTIFICATION NO.: JWSB 00015

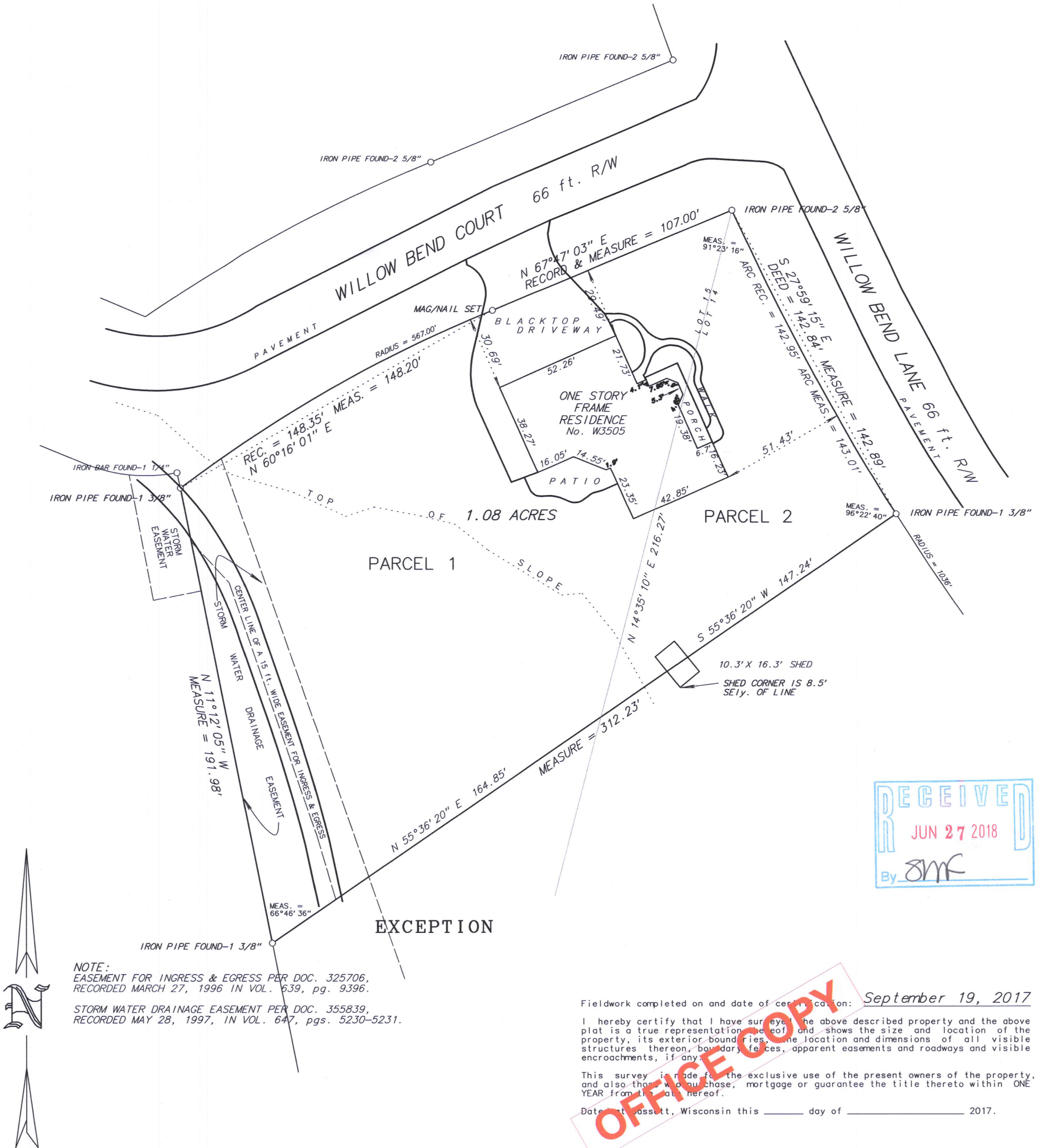

SCALE: 1 inch = 40 feet  
ORDERED BY: C. Ecklund/Joseph Scott Real Estate  
JOB NO.: 17182

Mark A. Bolender  
Wisconsin Professional Land Surveyor - 1784

217-4454